

Sonata in Eb

(as played by Maurice André)

Trumpet in Eb

J.C. Bach

Adagio

3

6

9

12

15

19

22

24

tr

tr

tr

tr

tr

tr

tr

tr

Allegretto

26

35

39

44

50

59

67

73

81

88 *rit* **3** *tr* **3** **3** **3** **3**

96 **3** **3** **3** **3** **3** **3** **3** **3** **3** **3**

101 **3** **3** **3** **3** *tr* **4** **3**

110 **3** **3** **3** **3** **3** **3** **3** **3** *tr*

117 *rit.* **3** **3** **3** *tr*

Allegro Assai

122 **6**

133

88 rit. **3**

96

101

110

117 rit.

Allegro Assai

122 **6**

133

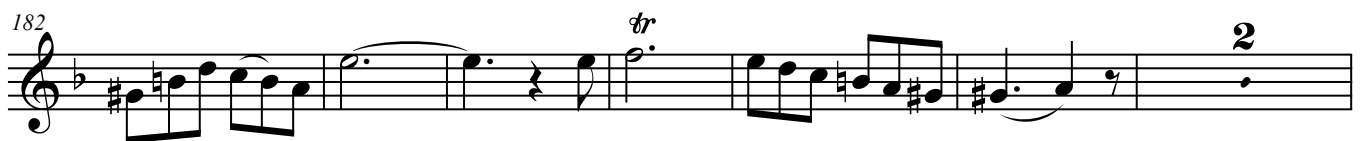
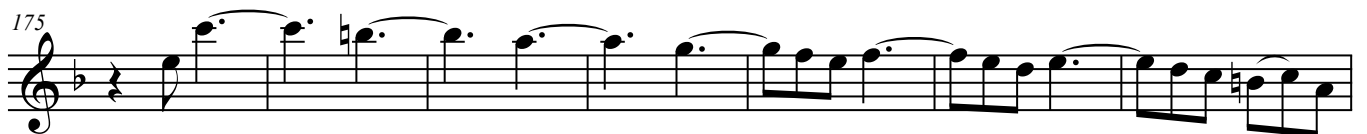

204

tr

212

4 **2**

2nd x rit.

Sonata in Eb

(as played by Maurice André)

Trumpet in C

J.C. Bach

Adagio

3

6

9

12

15

18

21

24

tr

tr

tr

tr

tr

tr

tr

tr

tr

Allegretto

87 rit. **3** *tr*

95

99

104 **4**

113 *tr*

120 rit. *tr*

Allegro Assai

122 **6**

133

203

tr 2.

210

4 2

221

2nd x rit.