I Come From Jamaica

Clifford Brown/The Beginning and the End
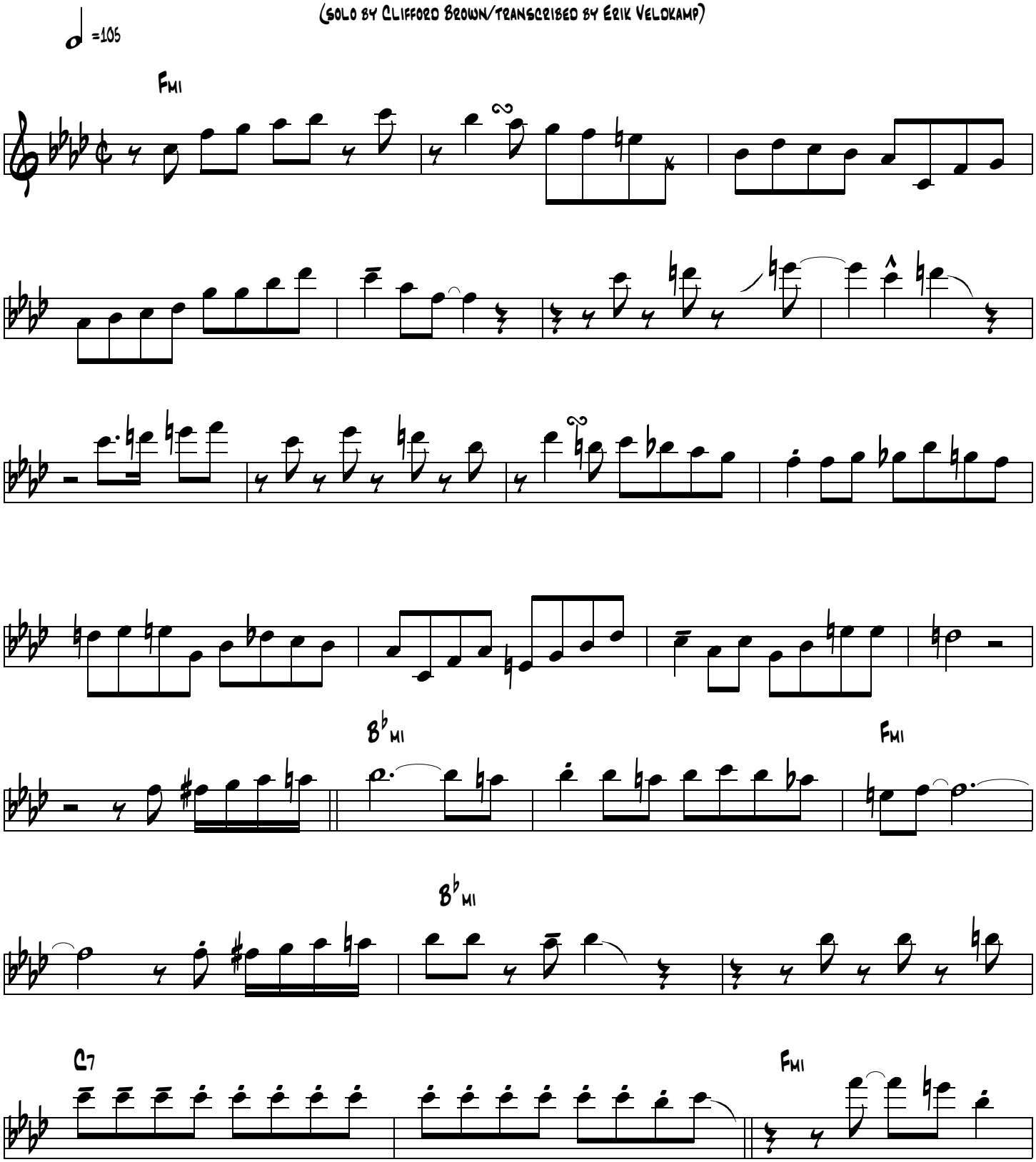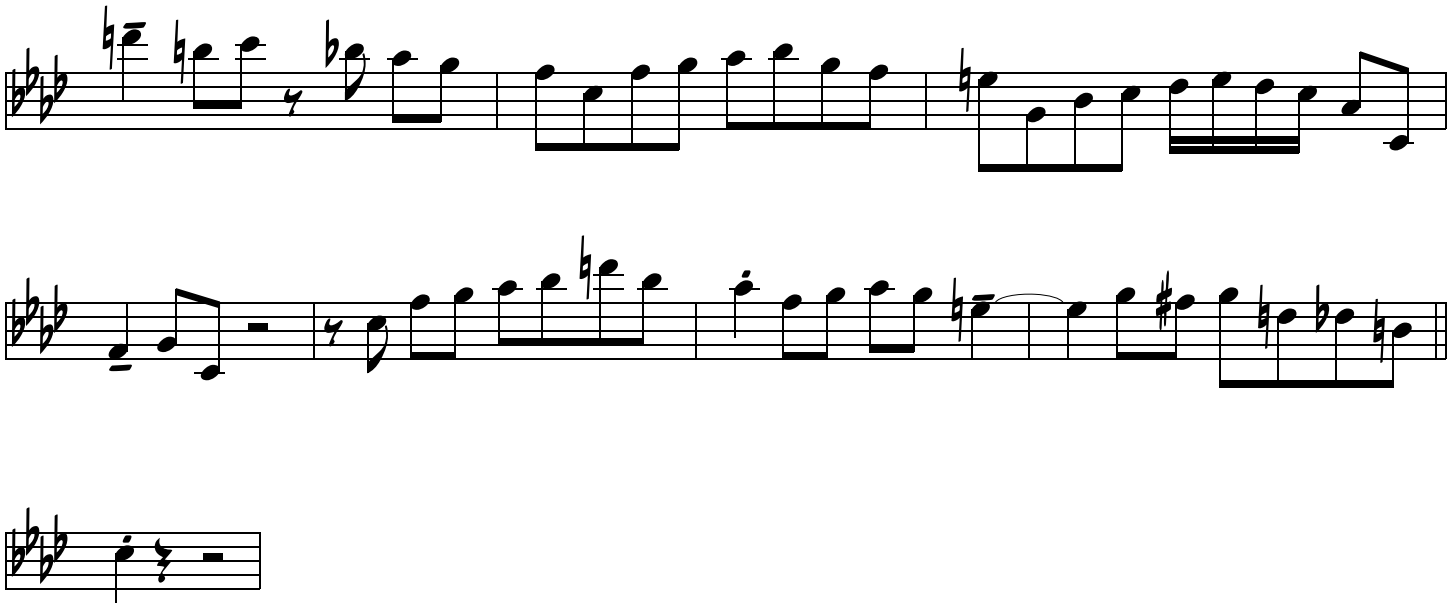
(solo by Clifford Brown/transcribed by Erik Velokamp)