

20 EXERCISES

Hautbois ou Cor Anglais ou SAXOPHONE

F. T. BLATT

Op. 30

F. T. Blatt.

Andantino.

N^o 1.

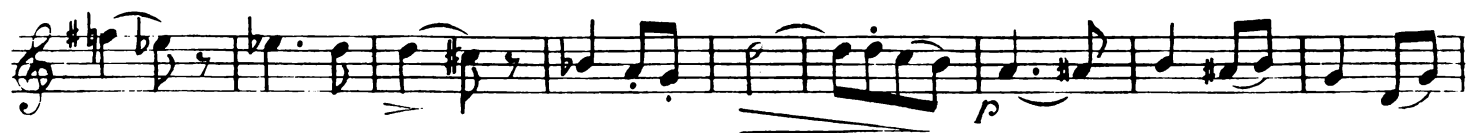

(N^{ta}) les exercices qui ont ce signe * sont expressément écrit pour le Cor anglais.

Allegro Moderato.

Nº 2.

Allegretto.

Nº 3.

Allegro ma non troppo.

Nº 4.

†
Larghetto.

N.º 5.

Smorzando.

N^o 6. *Andante sostenuto.*

Foco a poco - cres - cen - do.

N^o 7. *Andantino.*

Dol.

Allegretto.

N.º 8.

Andante.

N.º 9.

*F Dolce.

Allegro moderato.

Nº 10.

Allegro con brio.

Nº 11.

Andante.

Nº 12.

Allegro.

Nº 13.

f Cantabile.

Allegro moderato.

N.º 14.

Allegro vivace.

Nº 15.

Allegro molto.

Nº 16.

Allegretto. dans cet exercice il faut jouer la 1^{re} partie fort et la 2^e piano.

N^o 17.

Allegro giusto.

N^o 18.

Andantino.

Nº 19.

Nº 20.

f *p*

Con passione.

f

pp

f

p

f *mf*

f

f

f *Cres - cen - do.* *f* *Fine.*