

# 10 Selected Studies

(for the trumpet)

F. Mazas

edited by E. Veldkamp

## No. 1 Allegro non troppo

*p*

*cresc.* *f* *dim.*

*mf*

*cresc.* *f*

This section contains ten musical staves of piano studies in G major. The first staff begins with a piano (*p*) dynamic. The second staff includes dynamic markings for crescendo (*cresc.*), forte (*f*), and decrescendo (*dim.*). The third staff starts with mezzo-forte (*mf*). The sixth and seventh staves also feature crescendo (*cresc.*) and forte (*f*) markings. The music consists of various rhythmic patterns, including eighth and sixteenth notes, and rests.

No. 2 Allegro non troppo

*mf*

This section contains two musical staves for 'No. 2 Allegro non troppo' in G major, 4/4 time. The first staff begins with a mezzo-forte (*mf*) dynamic. The music features a steady eighth-note accompaniment in the right hand and a more active melody in the left hand.

- Staff 3: Introduces accents (>) over various notes.
- Staff 5: Incorporates flats (b) and slurs, showing a change in rhythmic feel.

No. 3 Allegro moderato

No. 3 Allegro moderato is a six-staff piece in G major and 4/4 time. The first staff starts with a treble clef, a key signature of one sharp (F#), and a 4/4 time signature. It begins with a dynamic marking of *mf* and features several triplet markings over eighth notes. The second staff continues the melodic line with a repeat sign at the end. The third and fourth staves show further development of the eighth-note patterns. The fifth and sixth staves conclude the piece with a final melodic phrase and a double bar line.

*mf*

*dolce*

*p* *pp*

*mf*

*dim.*

*mf*

This section contains ten staves of musical notation for a study piece in G major. The notation includes various rhythmic patterns such as eighth and sixteenth notes, often beamed together. Dynamics are indicated by *p* (piano) and *f* (forte). The piece concludes with a double bar line and a fermata.

No. 4 Allegretto

This section contains two staves of musical notation for 'No. 4 Allegretto' in G major. The notation features a prominent triplet pattern in the right hand, with a dynamic marking of *p* (piano). The piece concludes with a double bar line and a fermata.

*mf*

*f* *p*

*mf*

*f* *f*

*dim.*

10 Selected Studies

*p*

*f*

*p*

*p*

*p*

*mf* *dim.* *p* *cresc.*

*mf* *dim.* *p* *cresc.*

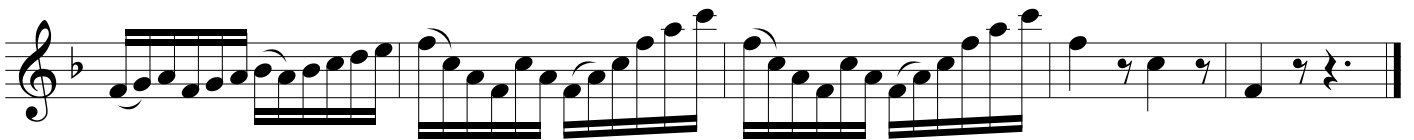

No. 5 Allegro moderato

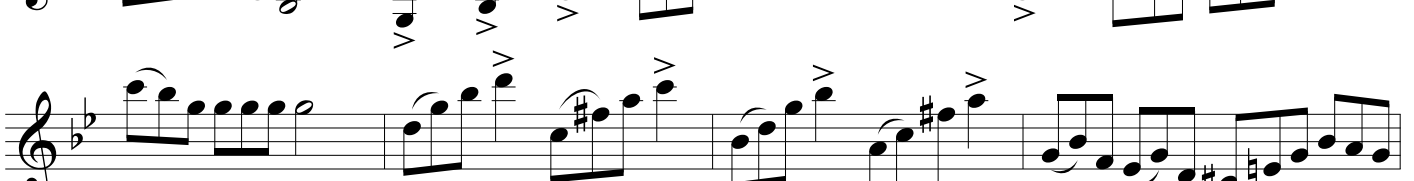
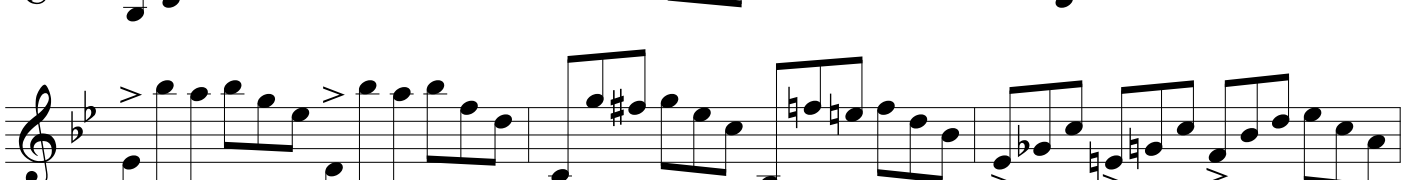
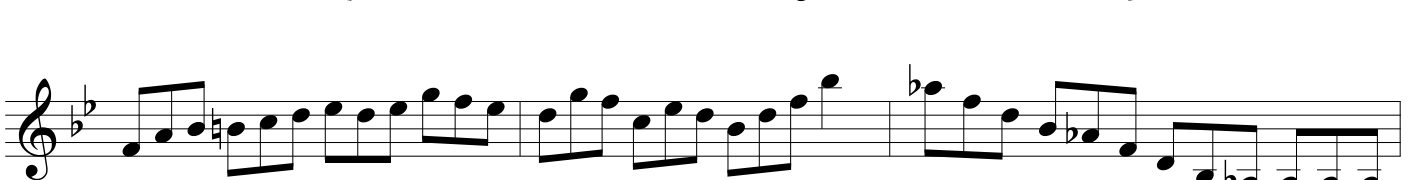
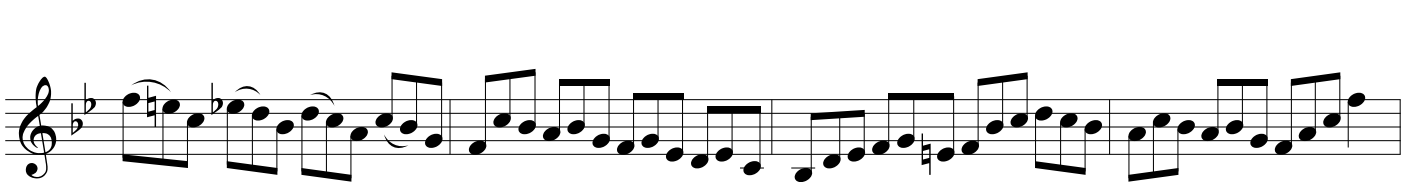
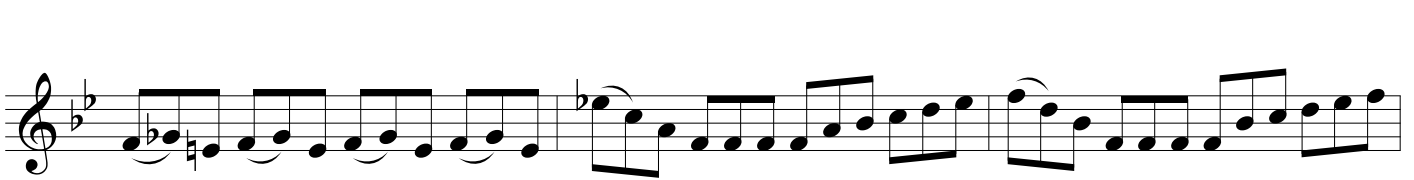
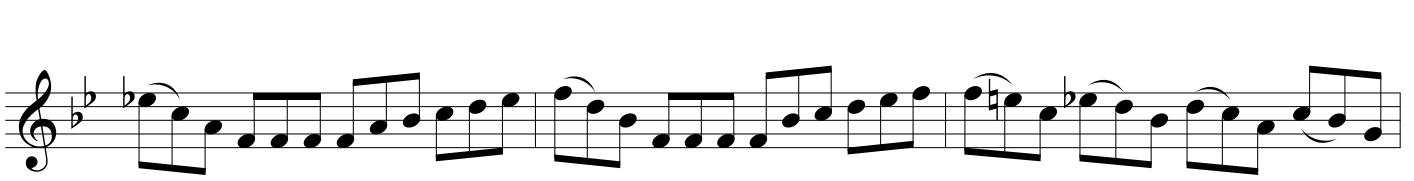
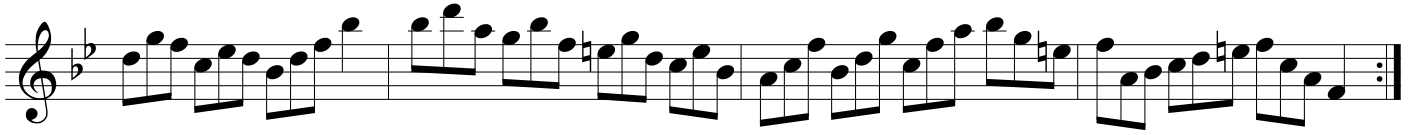
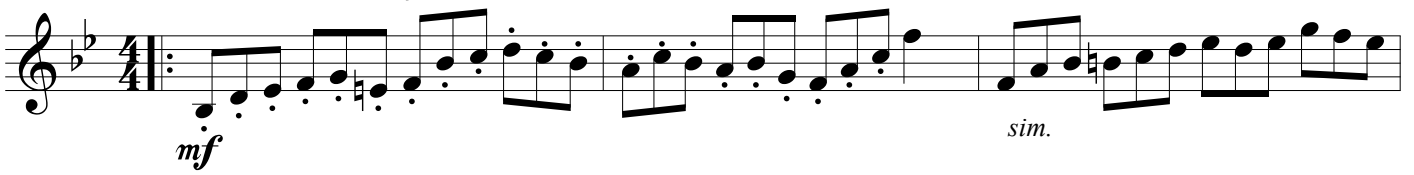

No. 6 Allegro

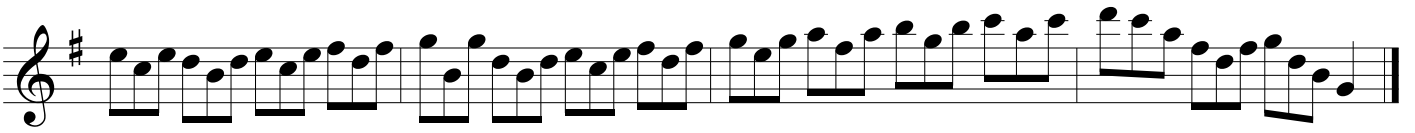

No. 7 Allegro

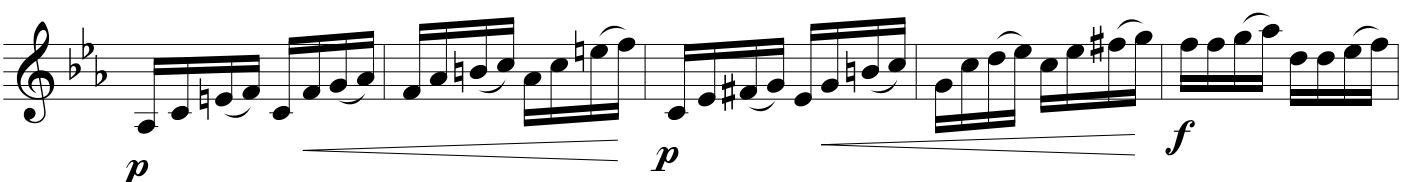
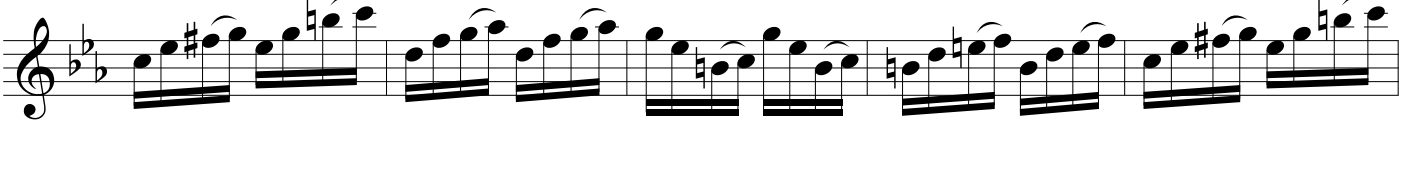
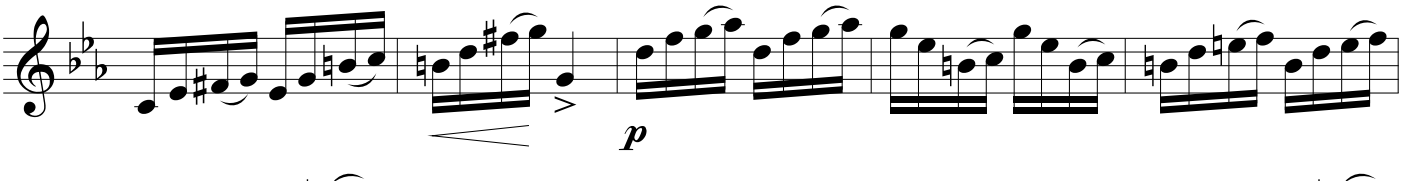
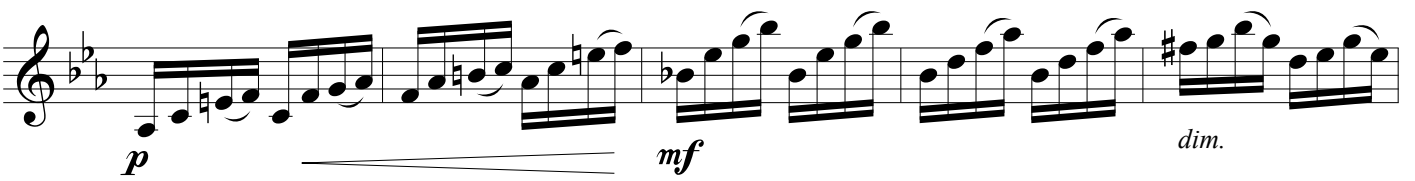
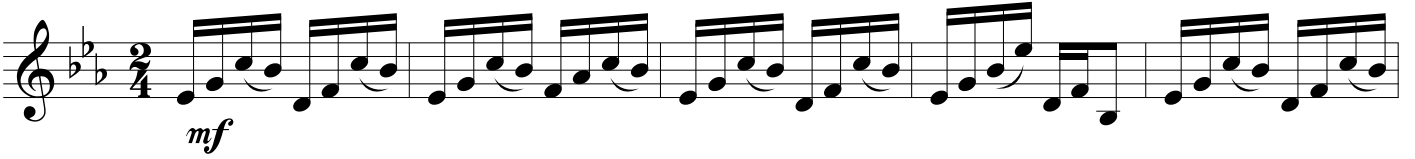

No. 8 Allegro moderato

- Staff 1: *mf*
- Staff 2: *p* *cresc.*
- Staff 3: *f*
- Staff 4: *mf*
- Staff 5: *f* *p*
- Staff 6: *f* *p* *cresc.*
- Staff 7: *f* *p*
- Staff 8: *p* *cresc.*
- Staff 9: *f*

No. 9 Allegro vivace

No. 10 Allegro moderato

*fz* *mp dolce*

*mf*

*rall.* *a tempo*

*p*

*p*

*tr* *tr*

*mp dolce*

*fz*

*dim.*

*rall.* *a tempo*

*p*

*cresc.*

*cresc.*

*p* *f*

*dolce*

*p*

*f* *dolce* *dim.*

*p* *fz*